

PLAN SHOWING THE PROPOSED CONSTRUCTION OF DWELLING HOUSE AT PLOT NO. 4 IN S.NO. 220/3 OF MADIPAKKAM VILLAGE, SAIDAPET TALUK, CHINGLEPUT DISTRICT

SCALE 1 INCH = 8'0" (1:100)
DIMENSIONS IN BRACKET ARE IN CM

SCHEDULE OF JOINERIES

D1	TW DOOR	3'6" x 6'6" (108 x 198)
D2	CW "	3'0" x 6'6" (91 x 198)
D3	CW "	2'6" x 6'6" (76 x 198)
W1	C.W WINDOW	4'0" x 4'0" (122 x 122)
W2	" "	3'0" x 4'0" (91 x 122)
V	VENTILATOR	3'0" x 2'0" (91 x 61)
CB	CUPBOARD	
S	SINK	
RS	ROLLING SHUTTER	6'0" x 8'0" (182 x 244)

COLOUR INDEX
PROPOSALS SHOWN IN _____
ROADS SHOWN IN _____

AREA STATEMENT
PLOT AREA : 2100 SFT (195 SQM)
FIRST FLOOR : 705 " (65 ")
PLINTH AREA : 705 " (65 ")

STAIRCASE DETAILS
RISE : 07" (17)
TREAD : 016" (25)
WIDTH : 30" (91)

OWNER **T. N. Srinivasan**

R. Ravindar,
LICENSED SURVEYOR.
Plot No. 8, Ponniamman K.I. St.,
MADIPAKKAM MADRAS 91

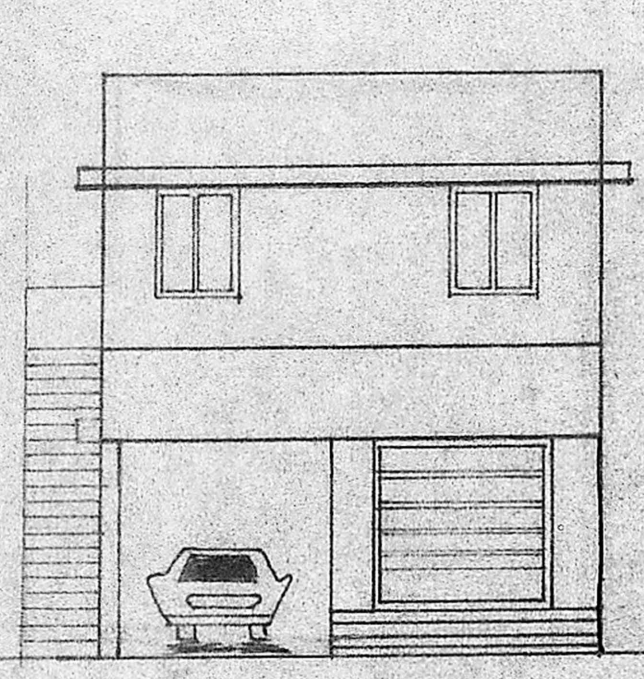

elevation

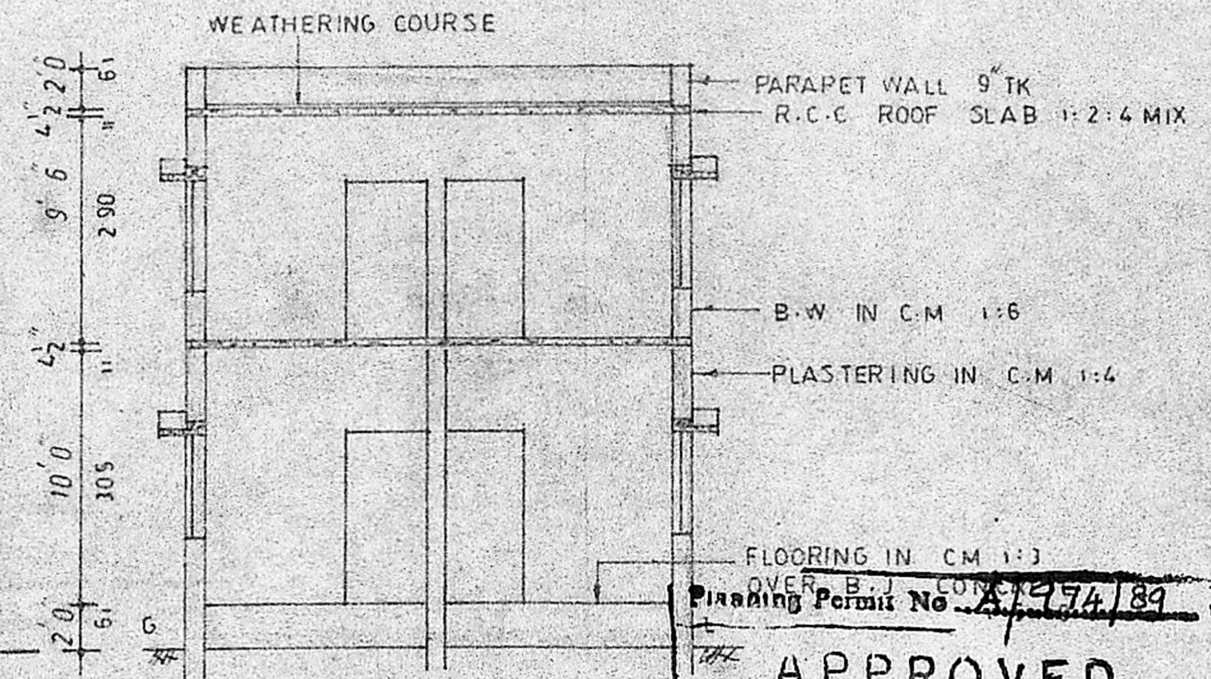

section on ab

Planning Permit No. **A/1774/89**
APPROVED
Subject to the conditions in this office letter.
Dtd. **A/11505/89** Dt. **25-9-89**
O/c. **A. vi jayaraman** 25-9-89

FOR MEMBER SECRETARY
MADRAS METROPOLITAN
DEVELOPMENT AUTHORITY

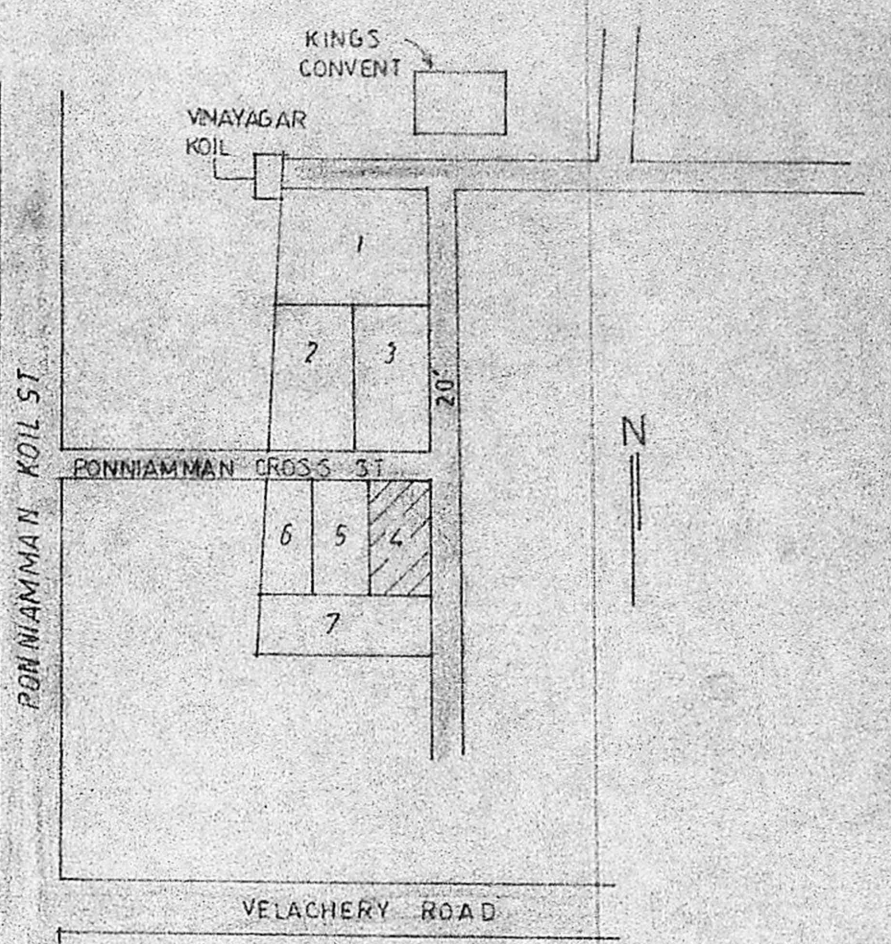

key plan

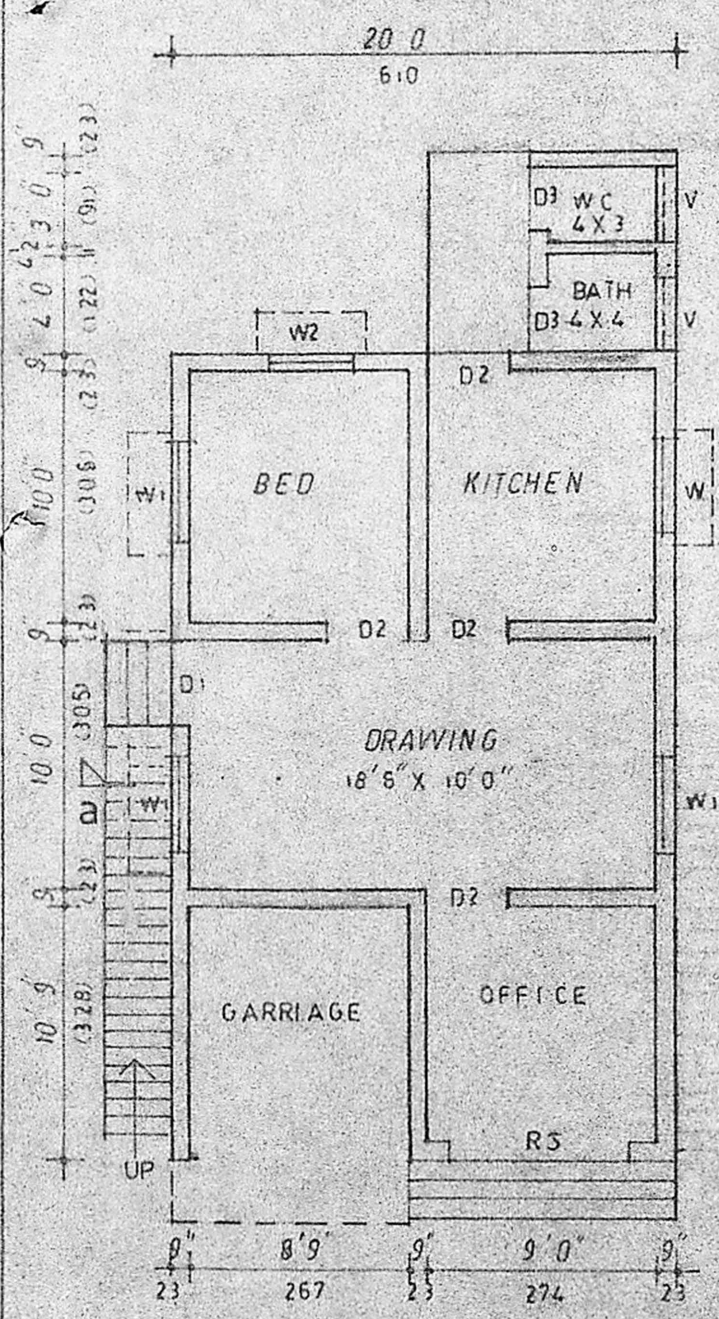

ground floor plan

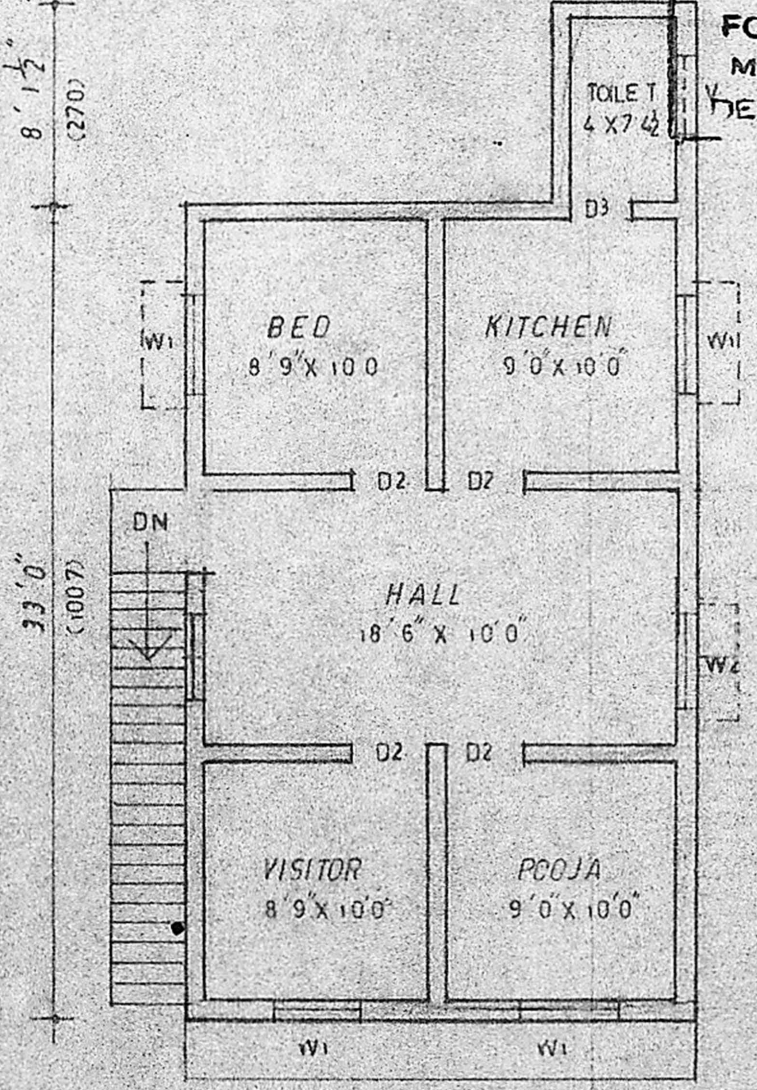

first floor plan

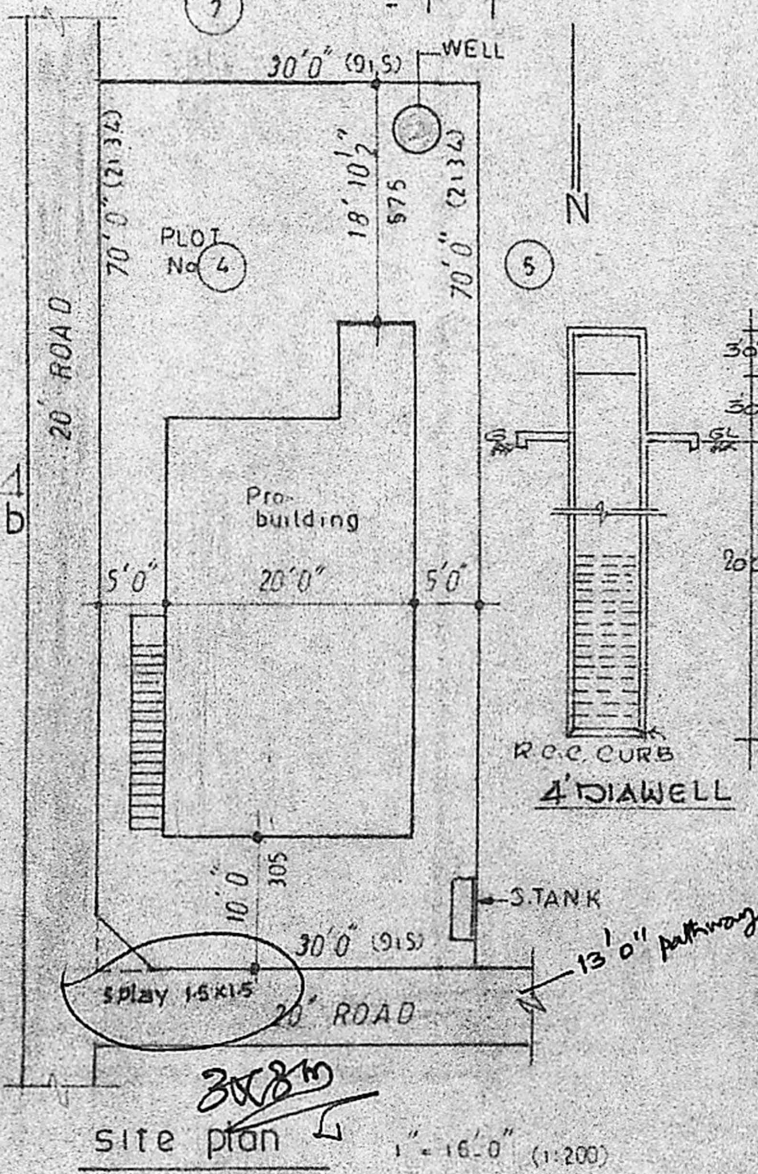

site plan 1" = 16'0" (1:200)

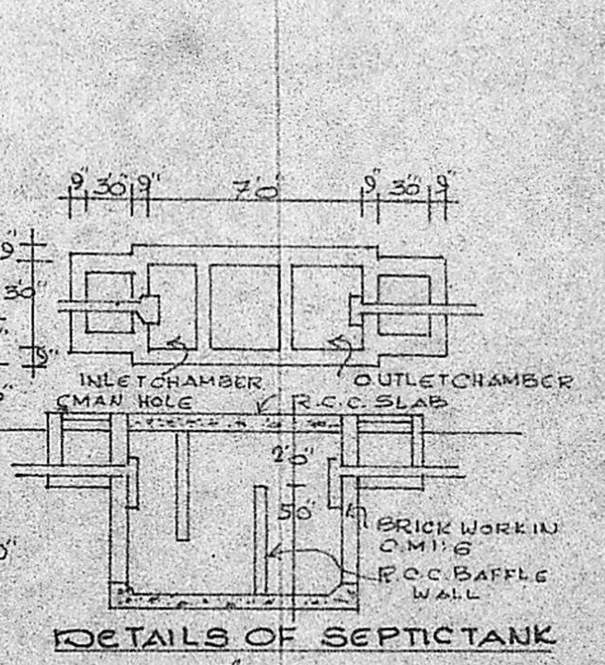

DETAILS OF SEPTICTANK

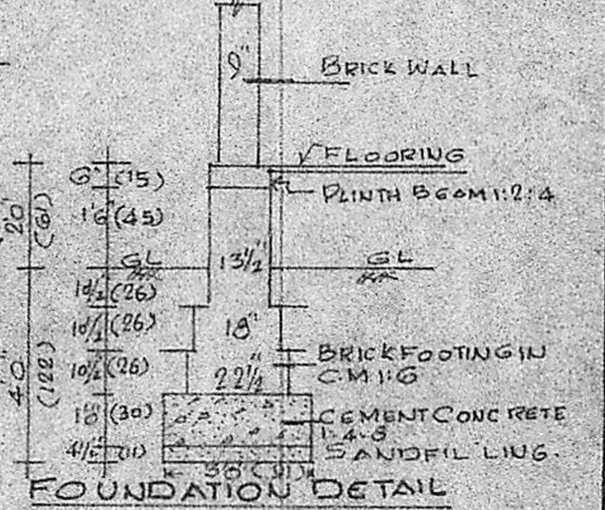

FOUNDATION DETAIL